

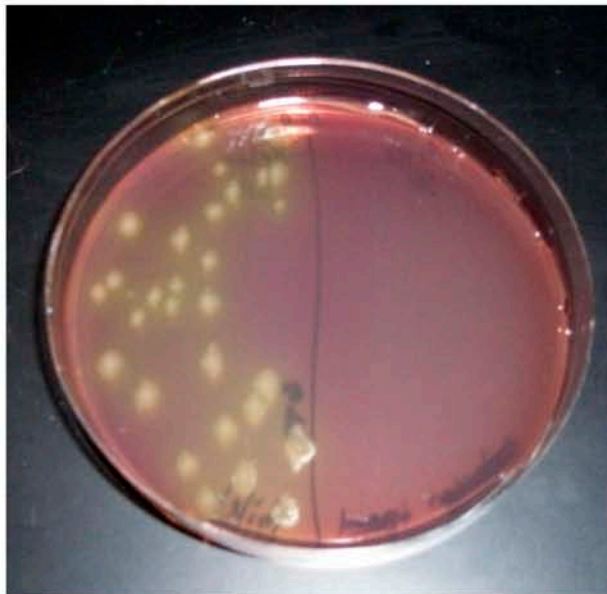

### **Patient Rooms**

Below are some photos of examples of cleaning patient rooms with Sterilray. So far, Sterilray reduced C.diff by 96% and 100% of VRE in patient rooms. We cultured small areas, half was swabbed as a before culture and half was swabbed after 5 secs of Sterilray treatment. For example, the call button (6"x3") was split in half and the right side was swabbed before treatment and the left side was swabbed after treatment. The drawback is that we assume a homogenous area of contamination. The probability of always having one side positive and one negative is nearly impossible, so the more rooms we do, the more significant the data becomes.

We have done 28 rooms for C.diff and 20 rooms for VRE.



**Sterilray Toilet 122-1 day 1  
Before and After Sterilray**

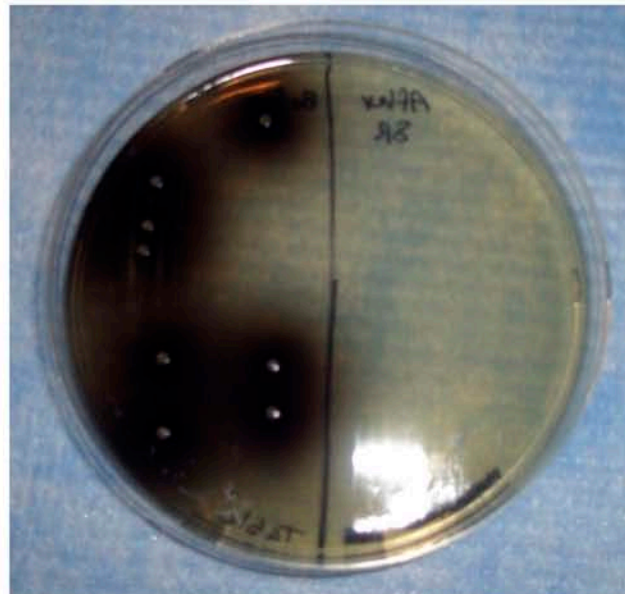

**Sterilray VRE table ex. 2 in room  
Before and After Sterilray**

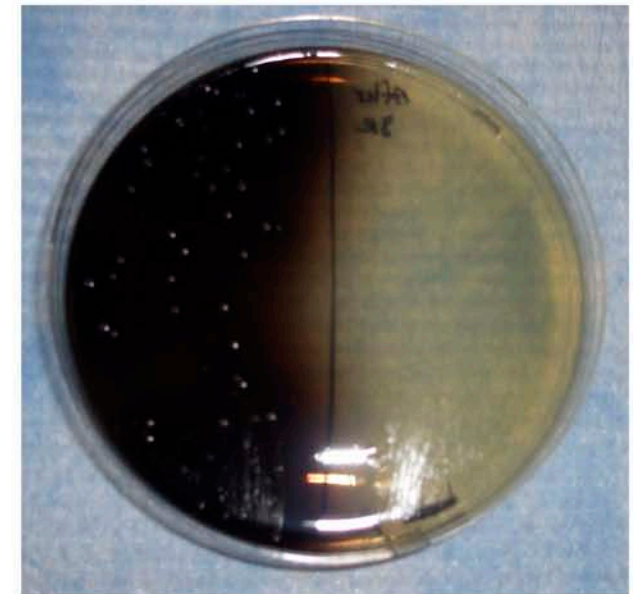

**Sterilray VRE table in room  
Before and After Sterilray**

**Preliminary results of on going investigation of Sterilray at a VA Medical Center in Ohio.  
For additional information please contact  
John Neister at Healthy Environment Innovations  
email:john.neister@he-innovations.com  
June 23, 2008**

**Photos and results are not for publication.**